

Table of Contents

- | [Property Details](#)
- | [Property Information & Outgoings](#)
- | [Floorplan](#)
- | [Photo Gallery](#)
- | [Property Location](#)
- | [Sale Contract](#)
- | [Amenities](#)
- | [Do you need to sell first?](#)
- | [Purchasing a property through Coastside First National](#)
- | [Conveyancers](#)
- | [Property Management services](#)
- | [Stamp Duty & NSW Government Incentives](#)
- | [Mortgage Calculator](#)
- | [Sales Agent Details](#)

Property Details

Price Guide \$1,369,000

Single Level Grandeur

Nestled in a coveted locale that captures the essence of coastal family living, this beautifully renovated single level residence offers a symphony of luxury, space, and tranquility. The home's facade is framed by landscaped surrounds, creating an inviting atmosphere that continues throughout the property.

As you enter, the warmth of soft finishings guides you through a versatile layout that seamlessly transitions from indoor to outdoor living spaces. North facing and bathed in natural light, the open plan living and dining area opens onto an entertainer's terrace, where you can entertain guests or watch the kids enjoy the large, grassed area. This residence is more than just a home; it's a lifestyle choice for those who seek the perfect balance of serenity and convenience.

Gourmet kitchen with large pantry features quality appliances, and a spacious stone benchtop
Luxurious master suite is a private sanctuary featuring a walk-through robe and decadent ensuite space

Three other bedrooms each offer a peaceful retreat for family and guests alike, all with built-ins
Flexible rumpus room, currently utilised as a home theatre, that could also be used as a spacious guest room

Dedicated study room, a perfect home office space

Multiple indoor and outdoor living and dining spaces, perfect for growing families

Brand new designer master bathroom with freestanding bath, feature lighting and decadent tiling

Separate laundry room with integrated cabinetry and direct external access

Solar panels, oversized shed – the perfect workshop area, and additional off-street parking – perfect for a boat or caravan

Double lock up garage with drive-through capability, and an additional separate studio/workshop area, currently used for dog grooming but has endless potential

Conveniently located close to Shellharbour City Centre with easy access to the magnificent marina precinct, transport and schools

Disclaimer: "The above information has been furnished to us by a third party. We have not verified whether or not the information is accurate and do not have any belief one way or the other in its accuracy. We do not accept any responsibility to any person for its accuracy and do no more than pass it on. All interested parties should make and rely upon their own inquiries in order to determine whether or not this information is in fact accurate"

Property Information & Outgoings

KEY FEATURES

Gourmet kitchen with large pantry features quality appliances, and a spacious stone benchtop
Luxurious master suite is a private sanctuary featuring a walk-through robe and decadent ensuite space

Three other bedrooms each offer a peaceful retreat for family and guests alike, all with built-ins
Flexible rumpus room, currently utilised as a home theatre, that could also be used as a spacious guest room

Dedicated study room, a perfect home office space

Multiple indoor and outdoor living and dining spaces, perfect for growing families

Brand new designer master bathroom with freestanding bath, feature lighting and decadent tiling

Separate laundry room with integrated cabinetry and direct external access

Solar panels, oversized shed – the perfect workshop area, and additional off-street parking – perfect for a boat or caravan

Double lock up garage with drive-through capability, and an additional separate studio/workshop area, currently used for dog grooming but has endless potential

Conveniently located close to Shellharbour City Centre with easy access to the magnificent marina precinct, transport and schools

Outgoings

- Council Rates: ~\$650 per quarter
- Water Rates: ~\$171 per quarter (plus usage)

Incomings

Potential Rent: \$900 per week

Floorplan

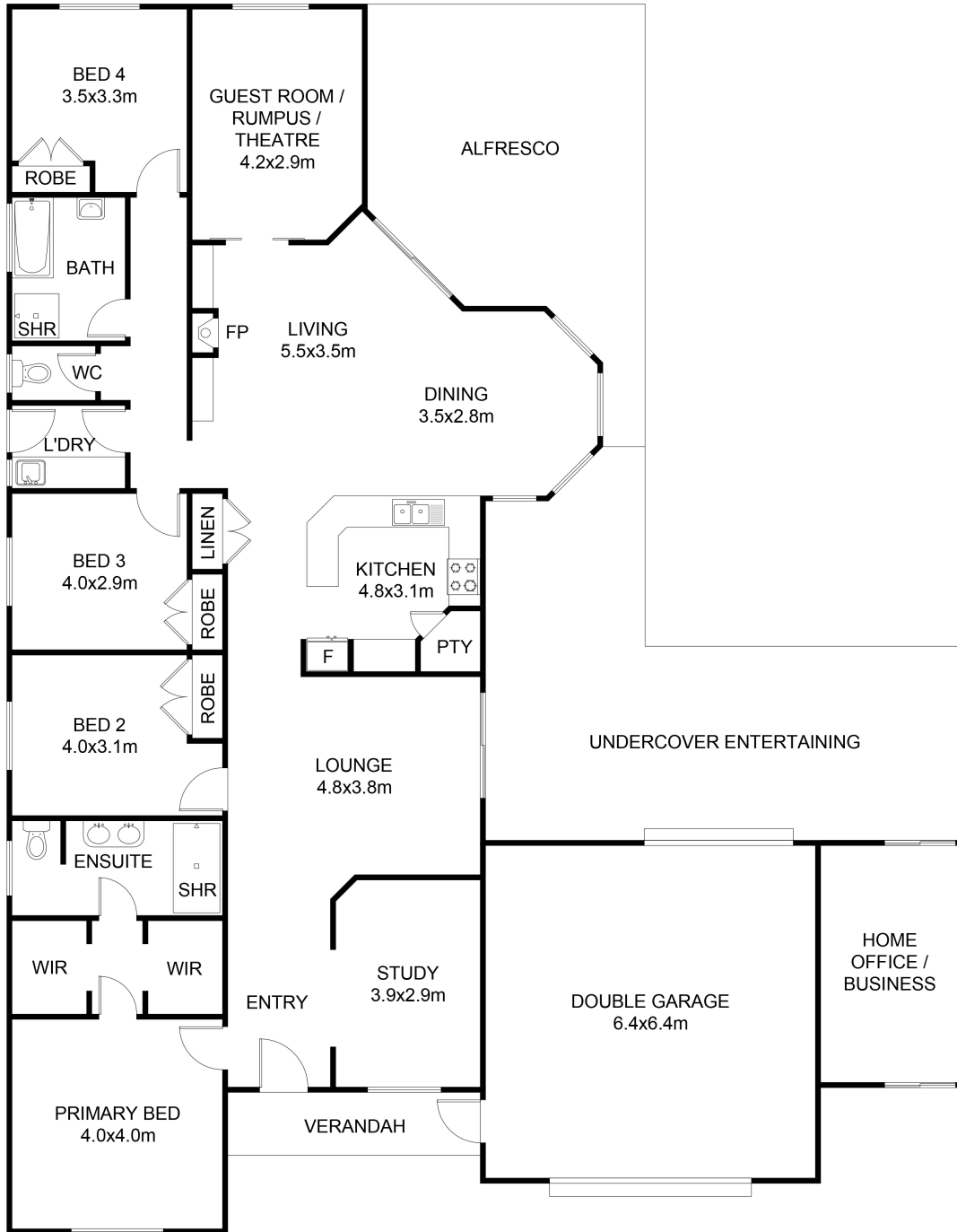

This floor plan including furniture, fixture measurements and dimensions are approximate and for illustrative purposes only. Boxbrownie.com gives no guarantee, warranty or representation as to the accuracy and layout. All enquiries must be directed to the agent, vendor or party representing this floor plan.



5 Evans Street, Flinders

Photo Gallery







Property Location

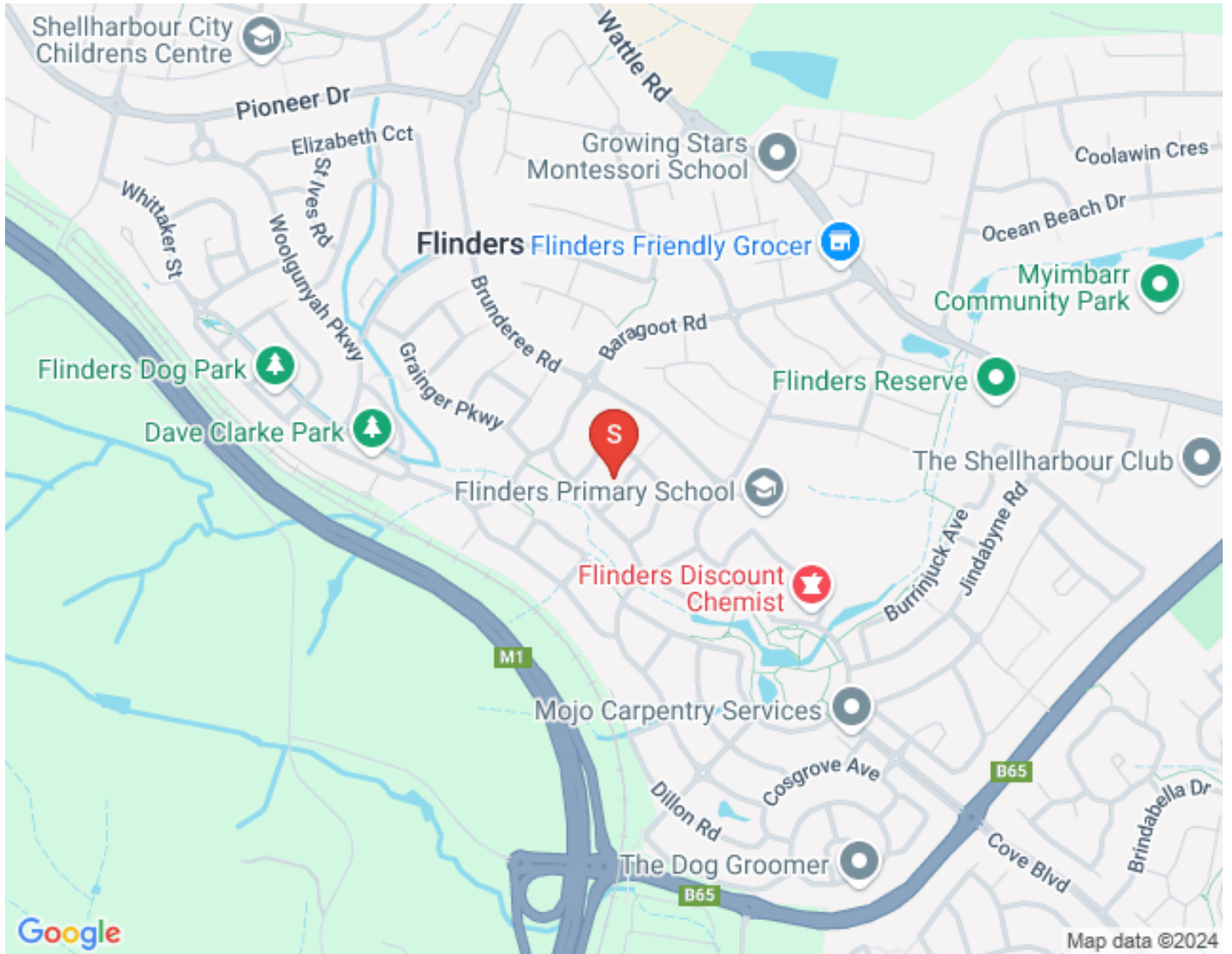

Sale Contract

[Click to Download](#)

Amenities

Local School Catchment

<https://my.education.nsw.gov.au/school-finder>

Recycling & Waste Collection Services

<http://www.shellharbourwaste.com.au/>

<http://www.wollongongwaste.com.au/>

Local Hospitals

<https://www.islhd.health.nsw.gov.au/hospitals/shellharbour-hospital>

<https://www.islhd.health.nsw.gov.au/hospitals/wollongong-hospital>

Public Transport

http://www.premierillawarra.com.au/pdf/timetables/31-33-43_Timetable.pdf

<https://transportnsw.info/>

Shopping Centre

<https://www.stockland.com.au/shopping-centres/centres/stockland-shellharbour>

<https://www.warillagrove.com.au/>

<http://warrawongplaza.com.au/>

<https://www.wollongongcentral.com.au/home>

Do you need to sell first?

Selling your home

Our focus is to achieve the best possible result for the sale of your property. We want you to feel confident in us as your agent and for you to be updated and informed of the marketing and selling of your home.

If you would like us to [appraise your home](#), please let us know. It would be our pleasure to represent you and work with you.

Purchasing a property through Coastside First National

Different agencies have different policies for prospective sales, this can of course seem daunting and overwhelming for a prospective buyer. If you would like to purchase one of our [listed properties](#), we would love to assist you.

When you have decided to proceed with making an offer, we require the following information to ensure we can help you efficiently.

Your full legal name/names or business name

The amount you wish to pay for the property

Your legal representative, including phone number, email and postal address

Your finance provider or bank

Any special conditions

Once we have this information, we can contact the vendor and advise them of the pending offer.

Please remember

To make an offer through [Coastside First National](#) it is advisable to have

A selected conveyancer/solicitor to represent your matter

Pre-approval for your finance

Your home sold or ready to hit the market. Do you need assistance with this? We would love to [appraise your home](#)

Conveyancers

Why do I need a conveyancer?

Conveyancers prepare, clarify and lodge legal documents – e.g. contract of sale, memorandum of transfer

Research the property and its certificate of title – check for easements, type of title and any other information that needs addressing

Put the deposit money in a trust account

Calculate the adjustment of rates and taxes

Settle the property – act on your behalf, advise you when the property is settled, contact your bank or financial institution on when final payments are being made

Some local conveyancers that we recommend

Amanda Smith - Active Property Conveyancing - [\(02\) 4225 0144](tel:0242250144) - amanda@activeconveyancing.com.au

Peter Franke - Heard McEwan - [02 4254 5267](tel:0242545267) - pfranke@heardmcewan.com.au

Sward Law <http://www.swardlaw.com.au/>

Property Management services

Property Management Services

First National Real Estate Coastside Shellharbour provides our customers with a great team who share a common vision, to provide our customers with the best possible service and to treat each and every property as if it were our own.

With over 60 years of combined experience in all facets of Real Estate, along with the latest technology and highest standard of processes, the team at First National Coastside Shellharbour is perfectly positioned to help you achieve the maximum outcome for your property.

Would you like us to assist you with [Property Management services](#)?

Stamp Duty & NSW Government Incentives

Stamp Duty Calculator

Stamp duty is a tax levied by all Australian territories and states on property purchases.

<http://stampduty.calculatorsaustralia.com.au/>

Government Rebates (NSW)

There are a number of incentives available for property purchase within NSW.

<https://www.revenue.nsw.gov.au/grants-schemes>

Mortgage Calculator

Home Loan Calculator

Using First National Real Estate's online home loan calculator or mortgage calculator is the most convenient way to help you assess your mortgage payment options.

<https://www.firstnational.com.au/calculators>

Sales Agent Details

Welcome to the marketing Campaign for 5 Evans Street, Flinders.

I am the selling agent and if you have any queries please do not hesitate to contact me

Matt Hutchinson

M : 0423 507 488 E : matt@coastsidefn.com.au

